

Colección  
Antonio Ramos Crespo  
Serie 2, n.º 3

# **SUITE CAROLINENSE**

## *II- SIERRA MORENA*

Antonio Ramos Crespo

ASOCIACION CULTURAL MUSICAL  
" Colás Chicharro "  
ORQUESTA DE PULSO Y PÚA

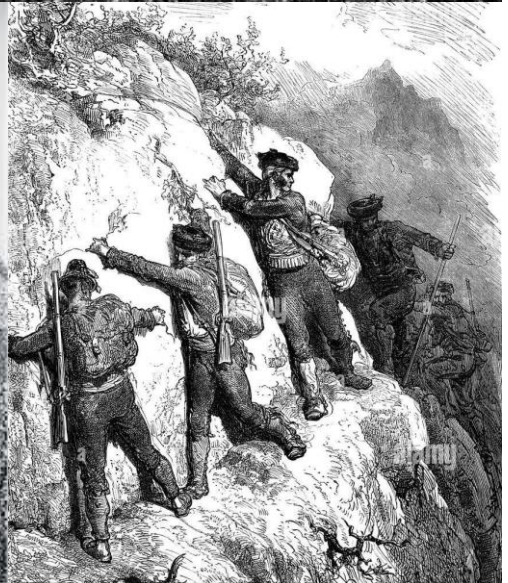

# SUITE CAROLINENSE

## II. SIERRA MORENA

*Antonio Ramos Crespo*

Arreglos para plectro: **Antonio Ramos Crespo.**

# Suite Carolinense

## 2.- Sierra Morena

¿Qué nos encontrábamos en Sierra Morena cuando dejábamos atrás los llanos de La Mancha en dirección al Sur?

Sin duda, nos adentrábamos en una sierra agreste, misteriosa e inhóspita y sobre todo peligrosa para los viajeros y mercancías que transitaban hacia el Sur y viceversa. Se trataba de una arriesgada aventura, donde los numerosos bandoleros y delincuentes allí instalados, unos huidos de la justicia, otros por verse abocados a ese modo de vivir, refugiados al abrigo de esta sierra, arriesgaban su vida para adquirir un jugoso botín. Entre los muchos forajidos que poblaban estos caminos, uno de los más famosos fue José María Merino, mal confundido con el Tempranillo, ya que no hay certeza que realmente ejerciera en estas tierras.

Es por ello que en este segundo movimiento, la música pretende recrear el trote de los caballos de los bandoleros, sus idas y venidas, las persecuciones por los soldados, el sonido del viento entre los desfiladeros, la dificultad de los caminos, sendas y veredas, percibiendo sonidos inquietantes, acordes con la naturaleza propia de nuestra “*SIERRA MORENA*”.

## SUITE CAROLINENSE 2

SIERRA MORENA

# Guión

ANTONIO RAMOS CRESPO

♩ = 125

Bandurria Solista y 1ª

Bandurria 2ª

Laúdes

Guitarras

Caja

Percusión

Bº

6

6

9

9

12

12

15

18

21

24

34

*mf*

*mf*

*mf*

*Destacado*

*mf*

37

*mf*

*mf*

*mf*

*mf*

*mf*

40

*mf*

*mf*

*mf*

*mf*

*mf*

42

*f*

*mf*

45

*f*

48

*mf*

51 2.

55

# SUITE CAROLINENSE 2

SIERRA MORENA

Bandurria Solista y 1ª

ANTONIO RAMOS CRESPO

♩ = 125

mf

5

9

13

17

mf

21

25

29

33

mf

37

40

44

49

*f*

*mf*

1.

2.

# SUITE CAROLINENSE 2

SIERRA MORENA

Bandurria 2<sup>a</sup>

ANTONIO RAMOS CRESPO

♩ = 125

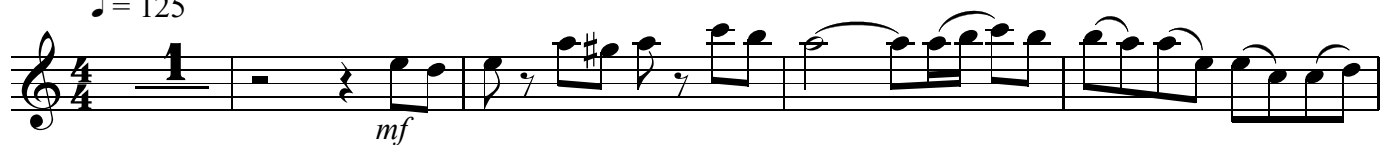

43

*f*

48

1. 2.

52

56

# SUITE CAROLINENSE 2

## SIERRA MORENA

Laúd 1º

ANTONIO RAMOS CRESPO

♩ = 125

9 *mf*

15 *mf*

19

Destacado

25

30

35 *mf*

42 *f*

47

51

55

# SUITE CAROLINENSE 2

## SIERRA MORENA

Laúd 2º

ANTONIO RAMOS CRESPO

♩ = 125

7 *mf*

2 3 4 5

2 3 4 2 3

13

17 Destacado

22

27

32 *mf*

38 *f*

44

49 1. 2.

53

# SUITE CAROLINENSE 2

## SIERRA MORENA

Laúd 3º

ANTONIO RAMOS CRESPO

♩ = 125

7 *mf*

14

18 *Destacado*

23

28

33 *mf*

39 *f*

45

50 1. 2.

54

# SUITE CAROLINENSE 2

SIERRA MORENA

Guitarra

ANTONIO RAMOS CRESPO

$\text{♩} = 125$

10 *mf*

17

24 *mf*

32

37

41 *f*

45

49 1. 2.

53

56

# SUITE CAROLINENSE 2

Guitarra Bajo

SIERRA MORENA

ANTONIO RAMOS CRESPO

♩ = 125

2 3 4 5 2 3 4

*mf*

10 2 3 4

17 2 3 2

*mf*

24 3 4 2 3 4

32 *Destacado*

37

41 *f*

45

49 1. 2.

53

56

# SUITE CAROLINENSE 2

Percusión

SIERRA MORENA

ANTONIO RAMOS CRESPO

Caja  $\text{♩} = 125$

*mf* B°

2 3 4 5 6 7 8

9

9 10 11 12 13 14 15 16 17

18

2 3 4 5 6

25

9 10 11 12 13 14 15 16 17

34

2 3 4 5

*mf*

41

*mf*

45

*f*

50

1. 2.

54

2 3

